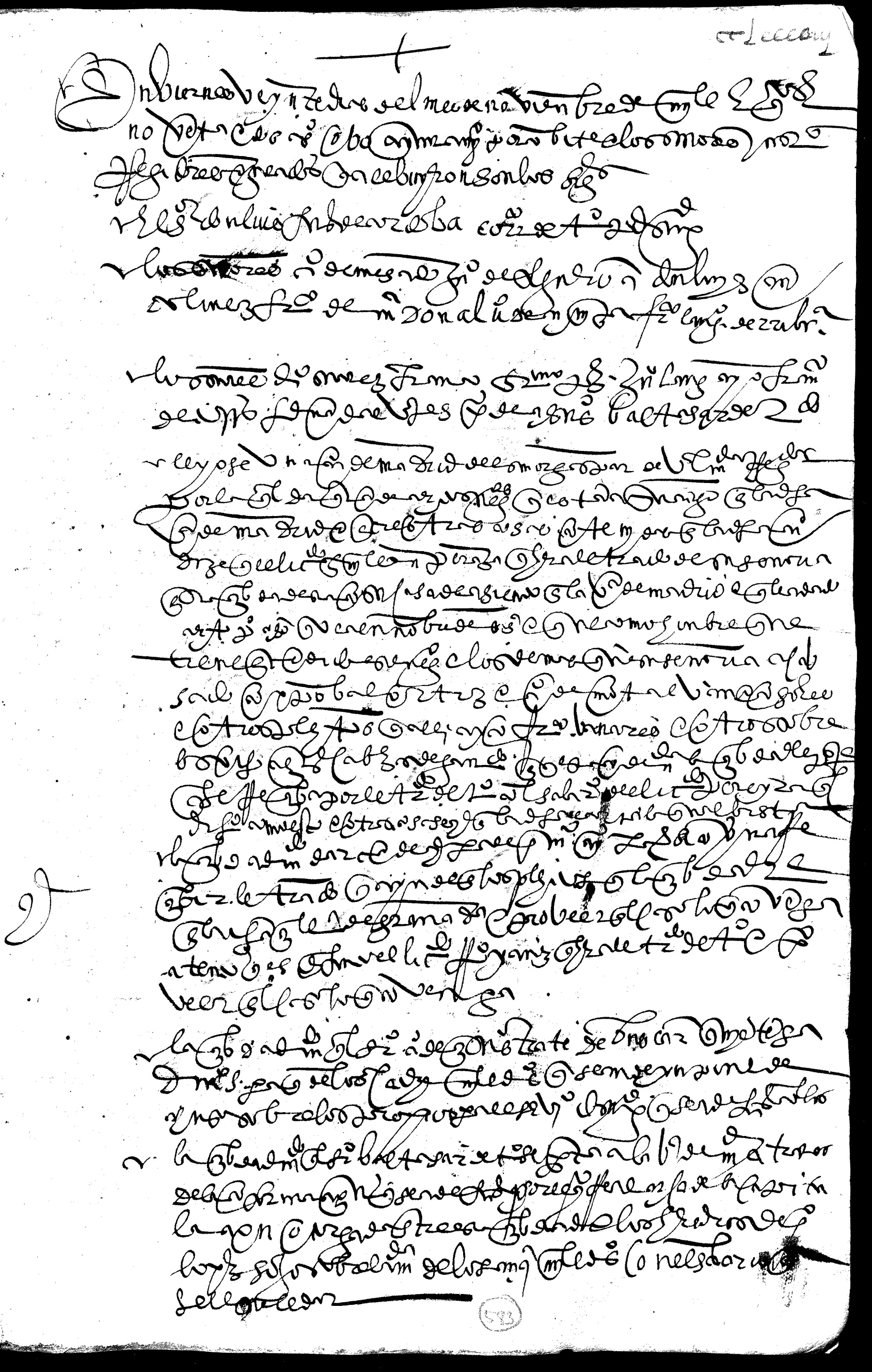

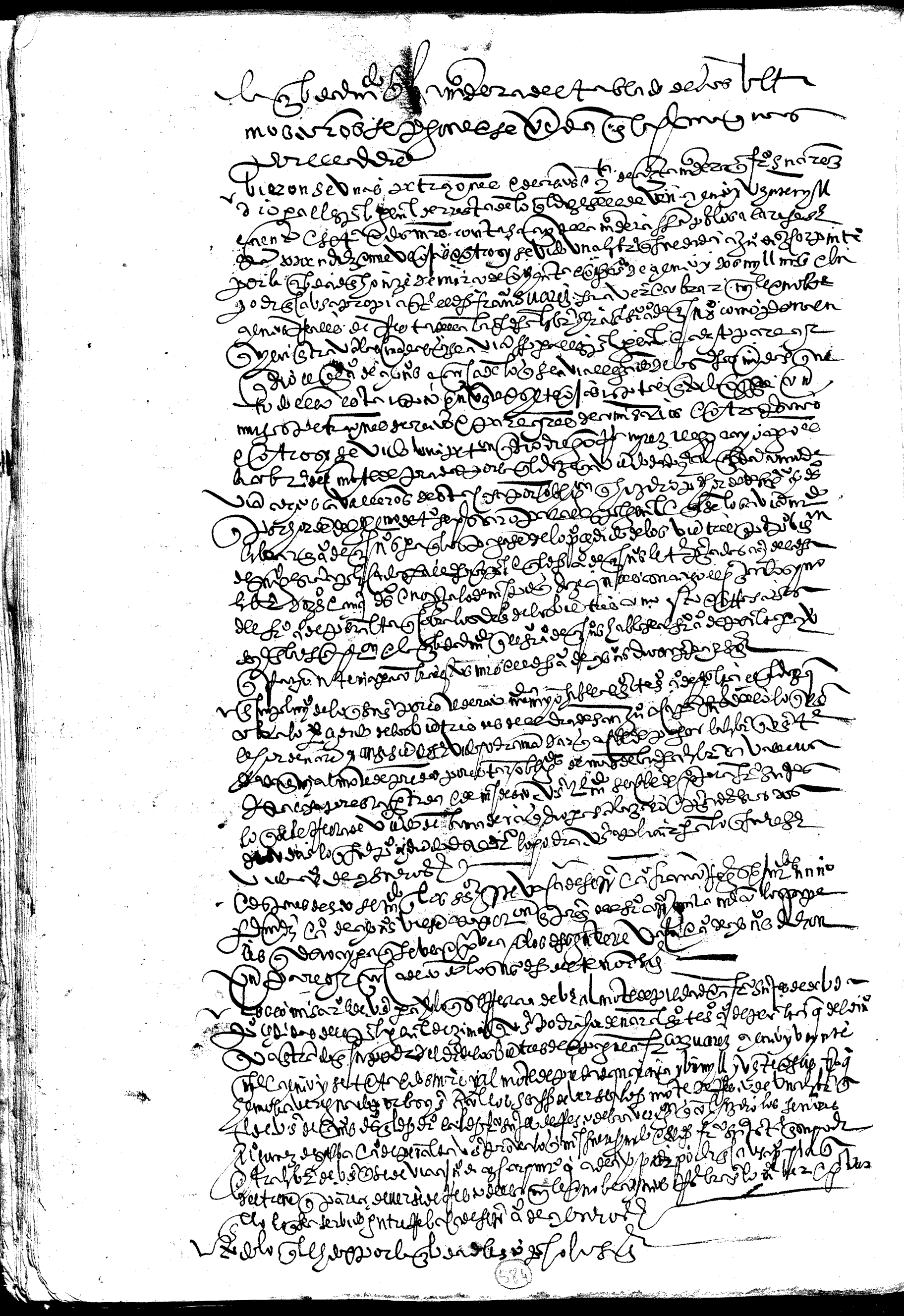

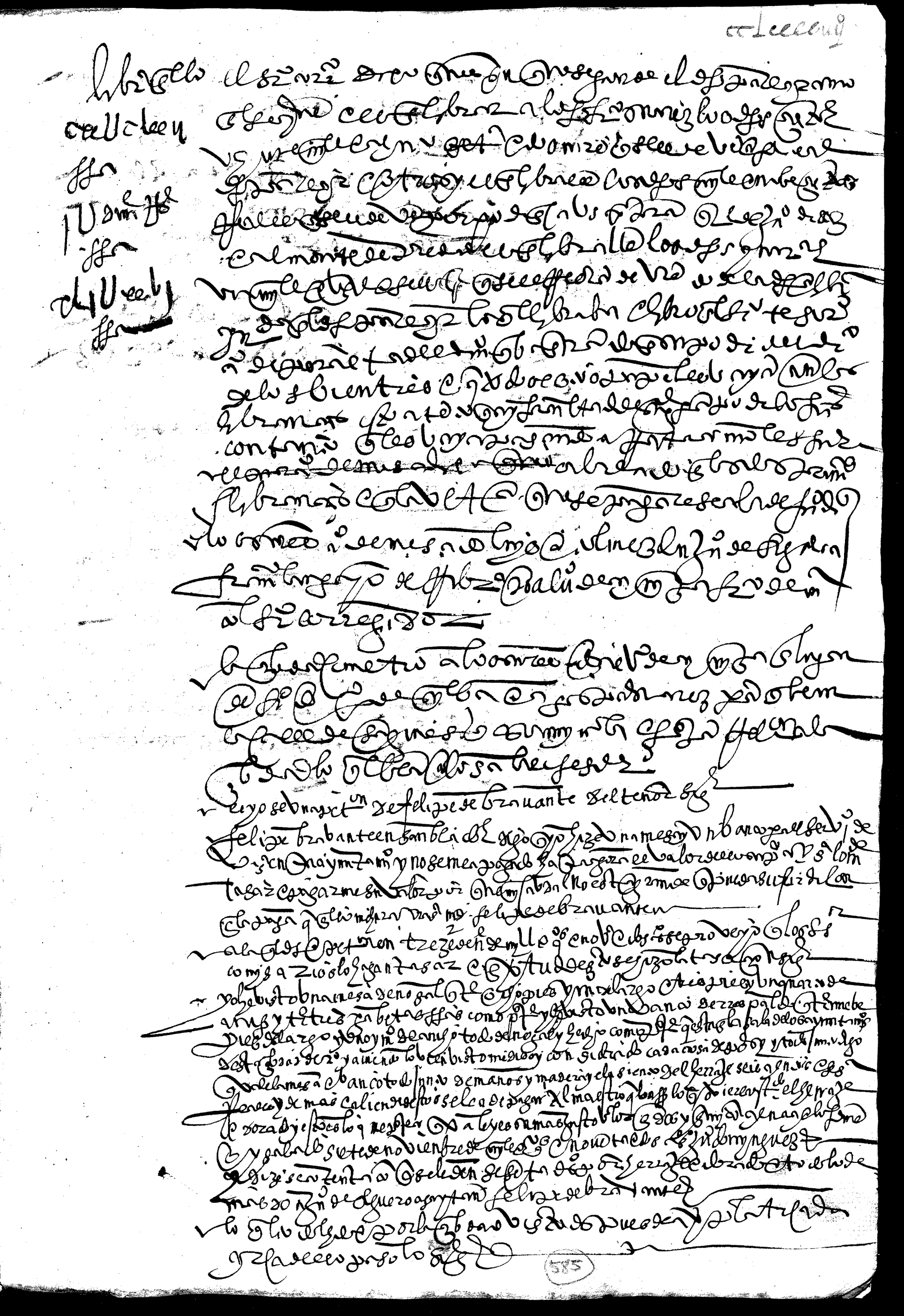

Veynte y tres

Don Luis de Ayala

Don Luis de Ayala
Accordado