[illegible]

[illegible]

[illegible]

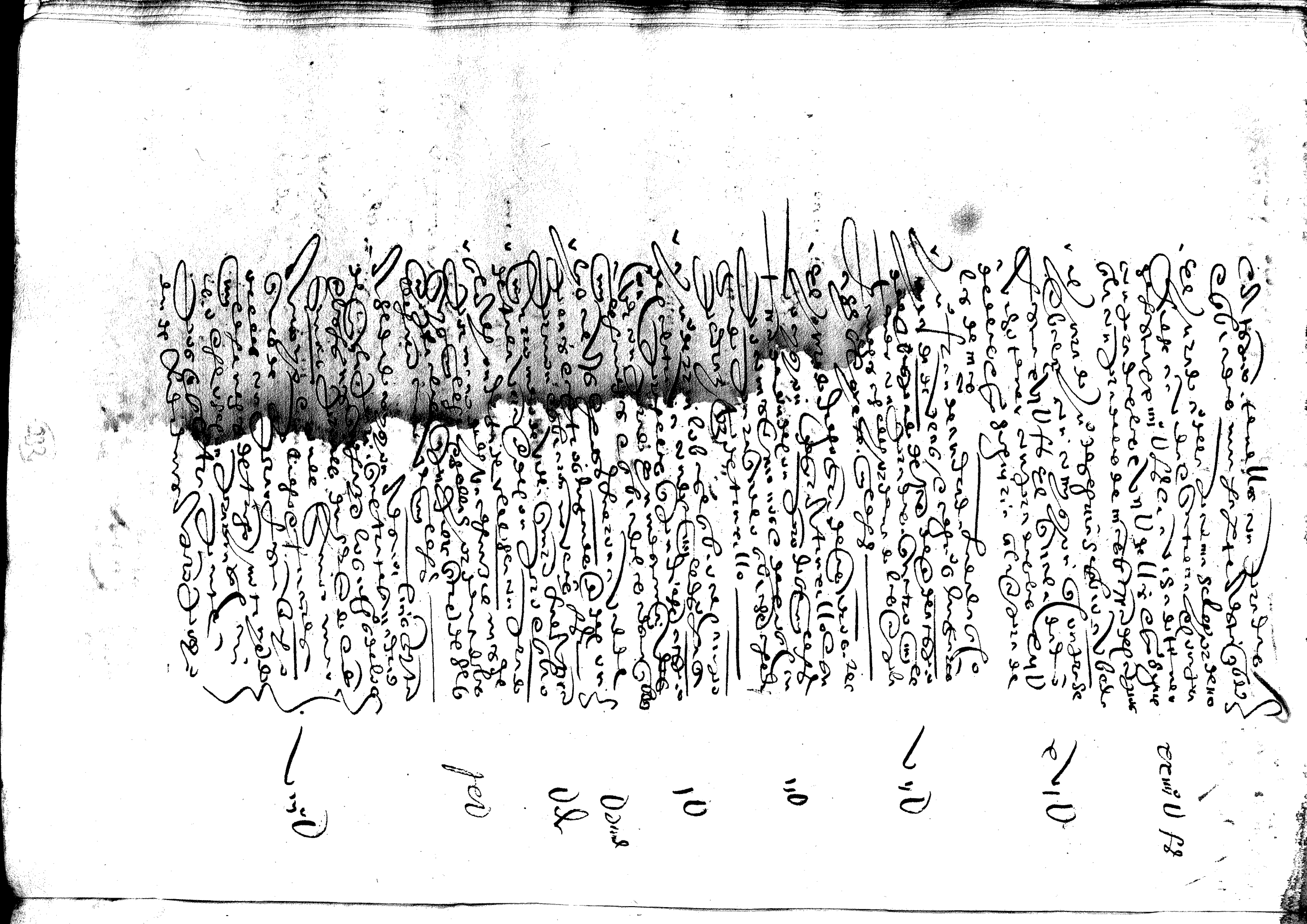

[illegible]

[illegible]

[illegible]

[illegible]

[illegible]

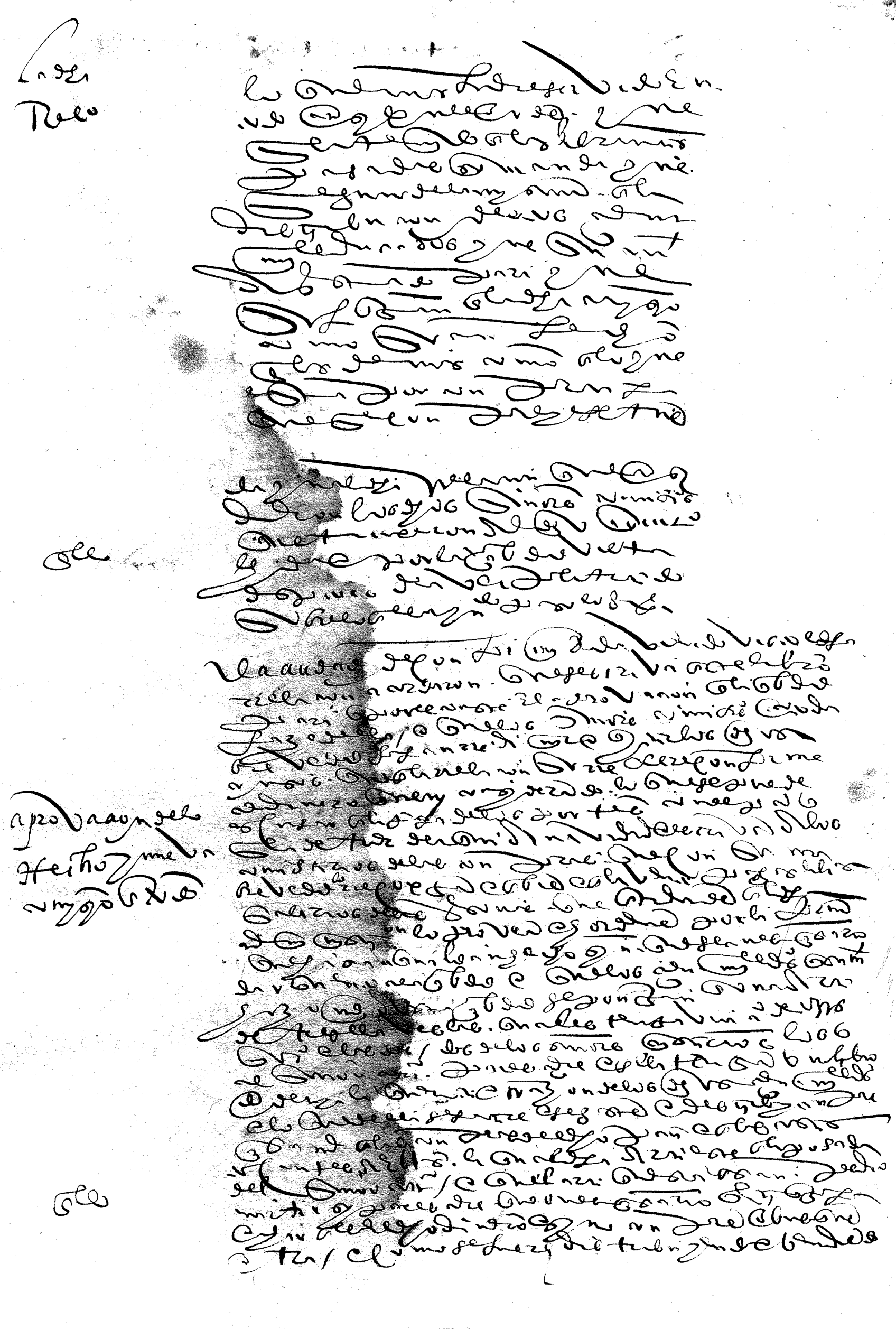

Sobre o Thesoureiro

Sobre o Procurador da Fazenda

Sobre o Regimento dos Ofiçiaes
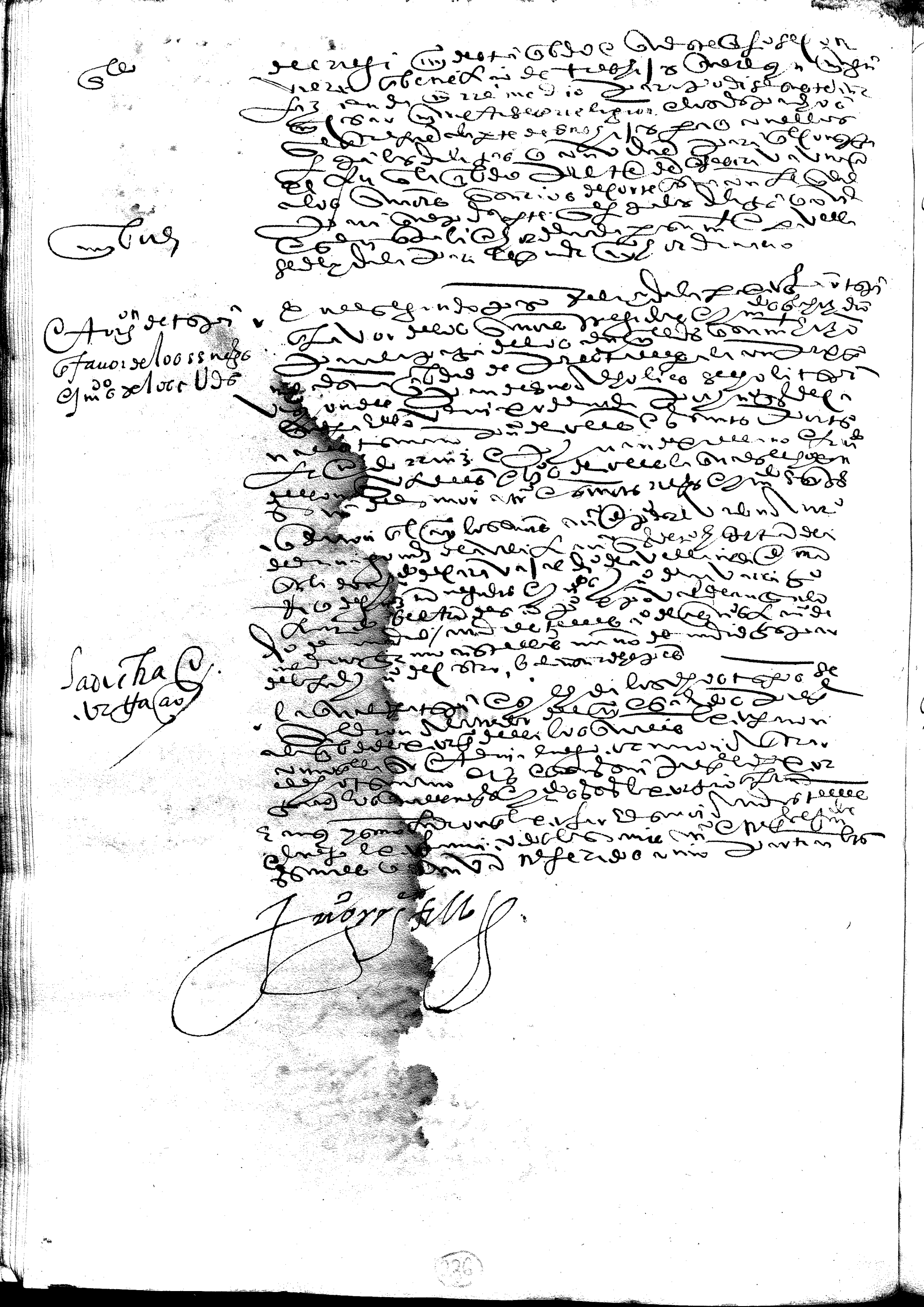
Pompeo