Juan de Salinas
Bubapide Lecchaa
para vender una casa.

[illegible]

[illegible]

[illegible]

Alonso de Adorno

Juan de Ho

Diego de Ho

Lorenzo de Ri

Luis de Ri

Diego de Atienza

[illegible]

[illegible]

[illegible]

[illegible]

[illegible]

[illegible]

[illegible]

[illegible]

[illegible]

[illegible]

[illegible]

[illegible]

[illegible]

[illegible]

[illegible]

[illegible]

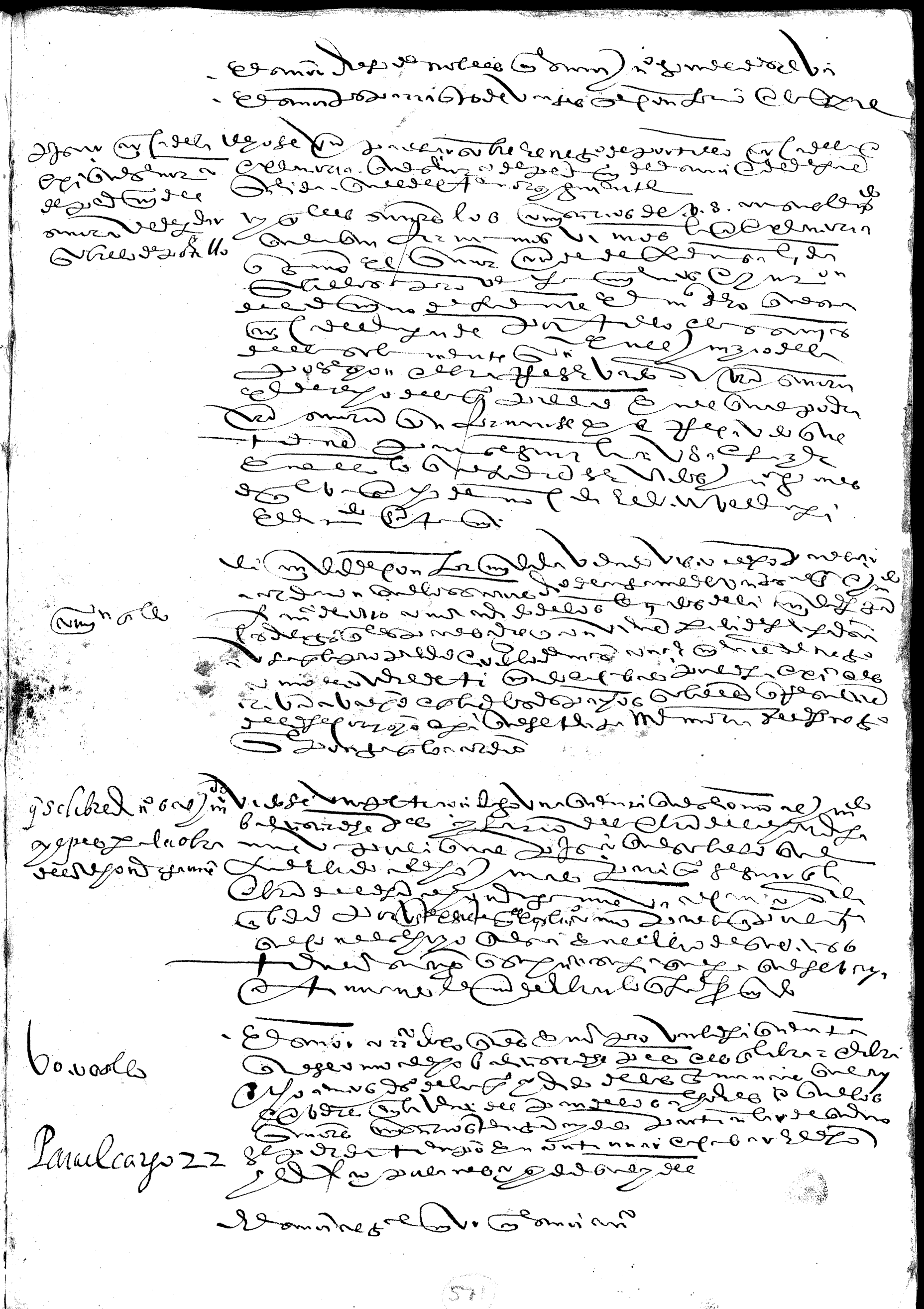

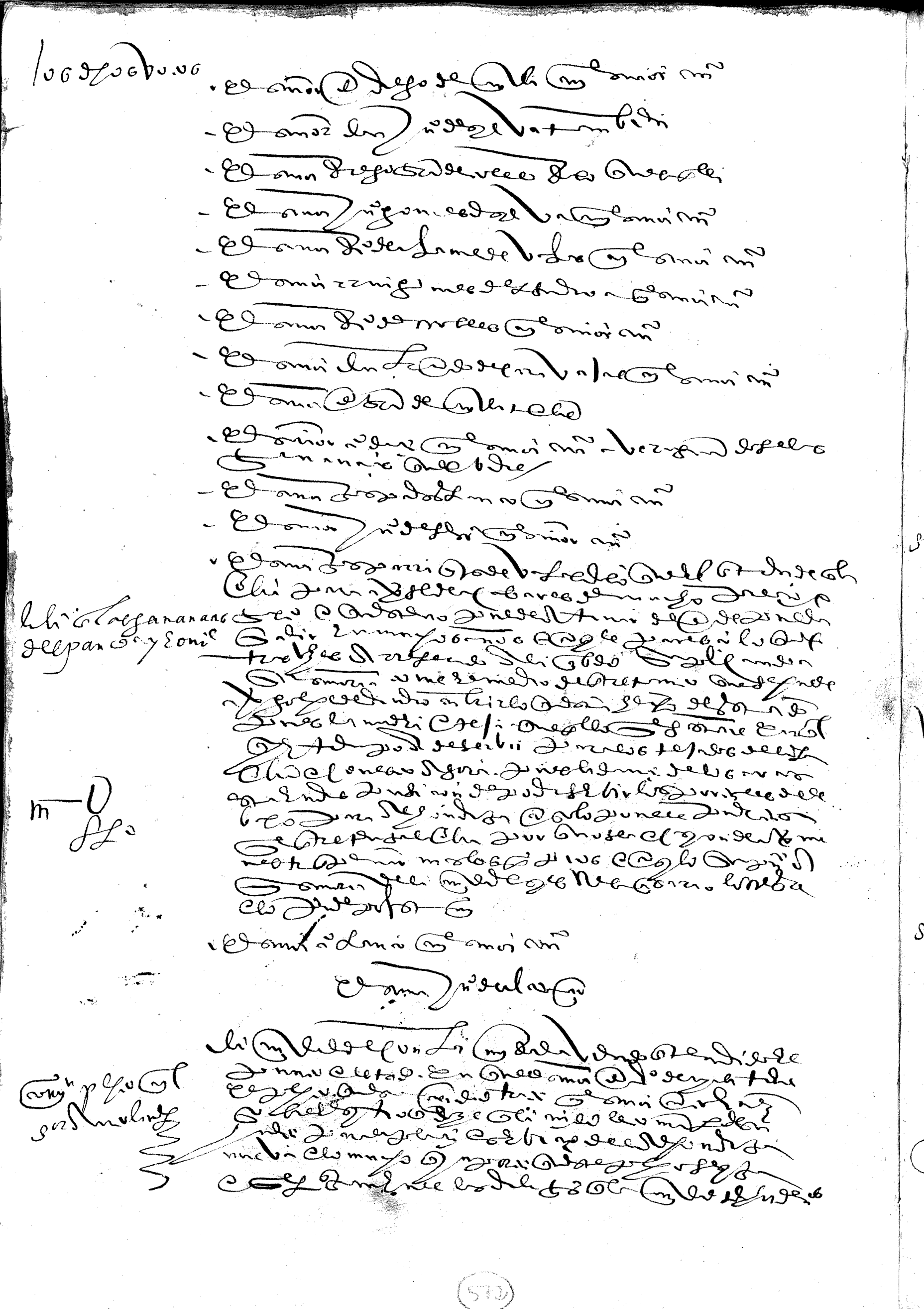

[illegible]

[illegible]

[illegible]

Sadichacum

Schenonkarbn

Vungolo

Jnörr Tillof