[illegible]

[illegible]

[illegible]

[illegible]

[illegible]

[illegible]

alnzla [illegible]
vinagre

[illegible]

[illegible]

[illegible]

[illegible]

Sobre las postrimerias
que se manda para
los obispos de España

[illegible]

Un mayordomo

[illegible]

Un mayordomo

[illegible]

Un mayordomo

[illegible]

Que se lea en todas las iglesias
catedrales y colegiales

[illegible]

Un mayordomo

[illegible]

Un mayordomo

[illegible]

Que se lea en todas las iglesias
parroquiales

[illegible]

Un mayordomo

[illegible]

Un mayordomo

[illegible]

Que se lea en todas las iglesias
de religiosos

[illegible]

Un mayordomo

[illegible]

Un mayordomo

[illegible]

Un mayordomo

[illegible]

[illegible]

Sobre el reparo de la yglesia de San Sebastian

[illegible]

[illegible]

[illegible]

[illegible]

[illegible]

[illegible]

[illegible]

[illegible]

[illegible]

[illegible]

[illegible]

[illegible]

[illegible]

[illegible]

[illegible]

Cibrola

Vdmos mõ

.B.

Neo Puebla de los

lo mismo

Para el mismo libro de este año que no se haze memoria de quien se cumplio la dicha [illegible] en este dia [illegible] señores [illegible] que [illegible] la [illegible] prelados [illegible] de la [illegible] mismo [illegible] [illegible] [illegible] [illegible] [illegible] [illegible] [illegible] [illegible] y [illegible] memoria [illegible] y fernando [illegible] que [illegible] en [illegible] [illegible]

- El señor [illegible] que [illegible] de [illegible] de libro
- El señor [illegible] de libro
- El señor [illegible]
- El señor [illegible] de libro
- El señor [illegible] de [illegible]
- El señor [illegible] de libro
- El señor [illegible] de libro

Emeles

- El señor [illegible] de [illegible] de libro
- El señor [illegible] que [illegible] que [illegible] [illegible] [illegible] de [illegible] que [illegible] de [illegible] [illegible] [illegible] [illegible] [illegible] [illegible] que [illegible] [illegible] [illegible] [illegible] [illegible] [illegible] [illegible] [illegible] que [illegible] [illegible] [illegible] [illegible] [illegible] [illegible] [illegible] [illegible] que [illegible] [illegible] [illegible] diego [illegible] no sabe [illegible] [illegible] [illegible] que [illegible] que [illegible] [illegible] [illegible] diego de [illegible] que [illegible] [illegible] [illegible] [illegible] [illegible] [illegible] que [illegible]

yde

[illegible] [illegible] [illegible] que [illegible]

Sobre que se an buelto los [illegible]

Vno

Vno Bue

Vno vaca

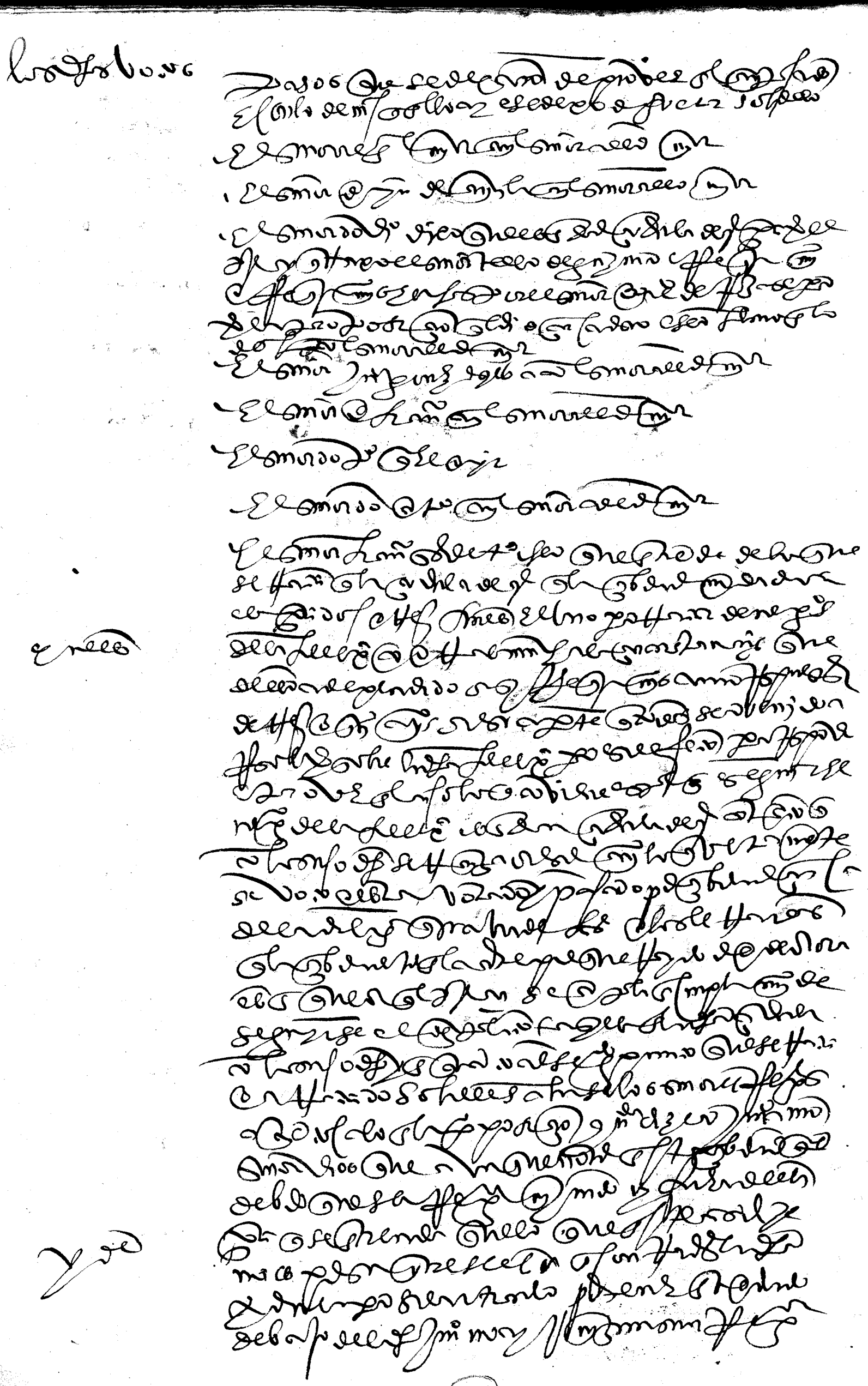

Pasolacedula

d. Pinchonello.

Sobre lo Gizvento
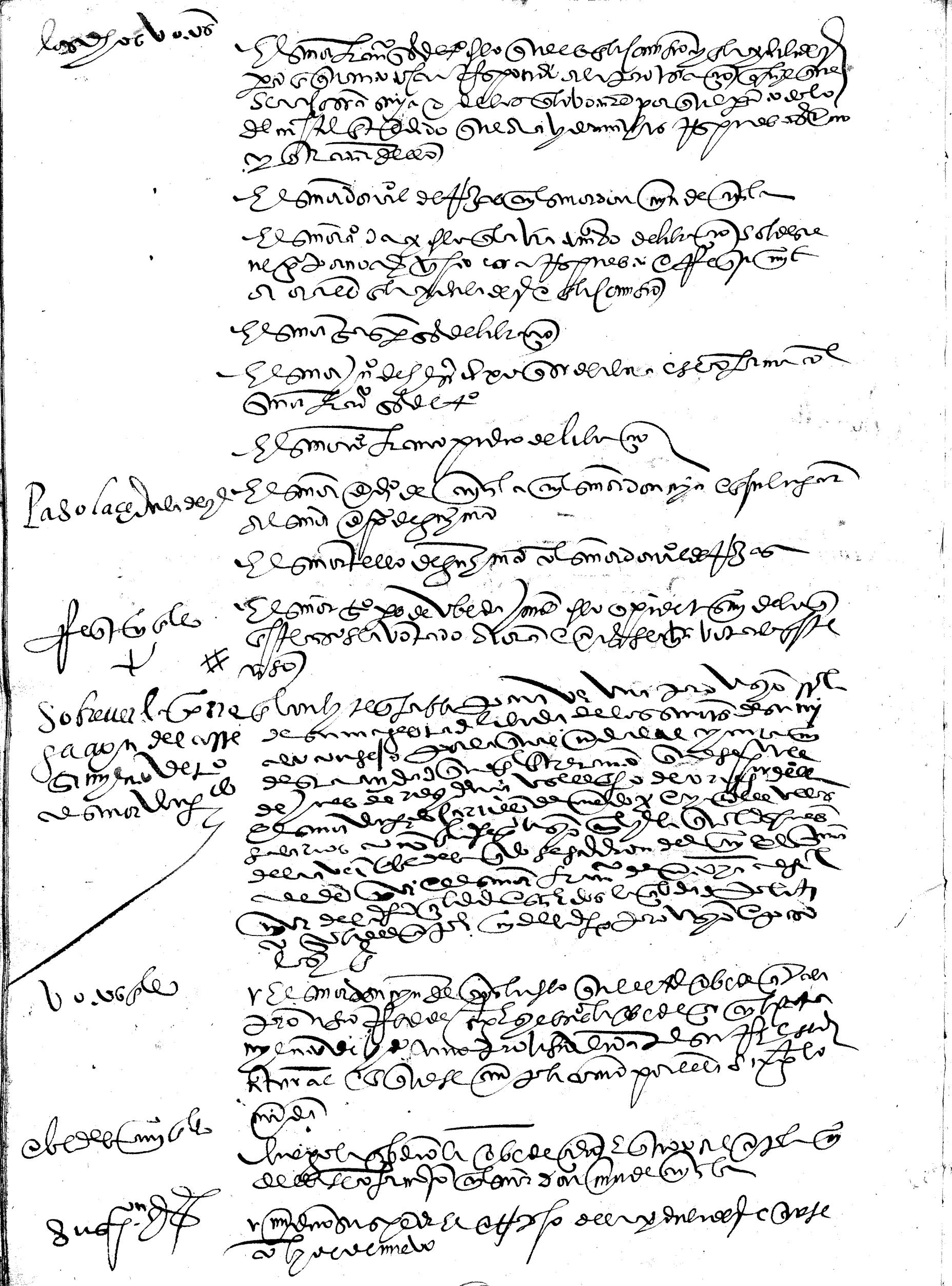
Enel