+

Cardenal pesq[?] — En lunes catorze dias del mes de henero de [illegible] los señores [illegible] años [illegible] [illegible] los [illegible]
[illegible] los [illegible] escriuano [illegible]

Ynfecto — [illegible] h[?]n [illegible] mes de [illegible] [illegible]
[illegible]

Regidor — y [illegible] de la [illegible] de [illegible] [illegible] [illegible]
[illegible] ambrosyo de [illegible] [illegible] [illegible]
los [illegible] de la [illegible] de [illegible] [illegible]

[illegible] — y Fran[cis]co de [illegible] Fran[cis]co de Ortega [illegible] de [illegible]
[illegible] [illegible] [illegible] [illegible] [illegible] del [illegible]
[illegible] [illegible] [illegible] de la f[e] [illegible]

libr[amient]o de [illegible] — y [illegible] libran a [illegible] de [illegible] alcayde de la [illegible]
de [illegible] [illegible] [illegible] de [illegible]
[illegible] [illegible] de la [illegible] de [illegible] del
[illegible] [illegible] [illegible] de [illegible] de [illegible]
[illegible] [illegible] [illegible] [illegible] [illegible]

Veedores y examinadores de los boneteros — y [illegible] de la boneteria [illegible]
veedores y examinadores [illegible] [illegible]
[illegible] [illegible] de [illegible] [illegible] de [illegible]
e Fran[cis]co [illegible] [illegible] [illegible] [illegible]
[illegible] [illegible] [illegible] [illegible] [illegible] el [illegible]
en [illegible] [illegible] [illegible] [illegible] [illegible]
[illegible] [illegible] no [illegible] [illegible] [illegible]
[illegible] [illegible] [illegible] [illegible] [illegible]
[illegible] [illegible] [illegible]

Y[?]es de los meses — y [illegible] [illegible] del [illegible] [illegible]
[illegible] [illegible] [illegible] Fran[cis]co de [illegible]
[illegible] [illegible] [illegible] de [illegible]
[illegible] [illegible] [illegible] [illegible]

[illegible] de [illegible] sobre [illegible] — y [illegible] Fran[cis]co [illegible] [illegible] [illegible]
[illegible] [illegible] sabe [illegible] [illegible] [illegible]
[illegible] [illegible] [illegible] [illegible] [illegible] de [illegible]
[illegible] [illegible] navarro [illegible] [illegible] [illegible]
[illegible] de [illegible] [illegible] [illegible] [illegible] de la
[illegible] [illegible] [illegible] [illegible] [illegible]
[illegible] del [illegible] del [illegible] [illegible] de [illegible] [illegible]
[illegible] de [illegible] [illegible] [illegible] [illegible] [illegible]
[illegible] [illegible] [illegible] [illegible] [illegible]
[illegible] [illegible] tenga dello [illegible] [illegible] [illegible]
[illegible] [illegible]
[illegible] [illegible] [illegible] libro [illegible] [illegible]

Sobre ver las bayas del agua

r Ante [illegible] que [illegible] va [illegible] que habla
para ver las bayas que [illegible]
del agua de [illegible] Sebastian navarro clerigo
[illegible] Gabriel de lugo [illegible] a ver las dichas [illegible]
[illegible]
[illegible]
[illegible]
[illegible] del tamaño [illegible]
[illegible] que tiene [illegible]
Sebastian navarro / [illegible] na
varro [illegible]
[illegible] del
agua [illegible]
[illegible]
[illegible]
[illegible] para ver la [illegible] que el
[illegible] de lugada [illegible] vezes por la
[illegible]
[illegible]
[illegible] de [illegible]
[illegible]
de lugada [illegible] tenor de la [illegible] que

Nota de gracia del gadolo (?)

r En la ciudad de [illegible] a treze dias del mes de [illegible]
de [illegible] años [illegible] ley e notifique a
el dicho [illegible] vezes [illegible] de [illegible]
de lugada [illegible] del
agua [illegible]
[illegible]
[illegible]
[illegible]
[illegible]
de lugada

r lo qual visto [illegible] leyda luego [illegible]
[illegible] Sebastian navarro [illegible]
[illegible] en tenor de lo [illegible]
[illegible]

[illegible] (rubric)

Baja que me [illegible] del dicho navarro

r Sebastian navarro clerigo [illegible] como me [illegible] no [illegible]
[illegible] tengo y no [illegible]
[illegible] tengo [illegible]
[illegible] tengo voluntad de [illegible]
[illegible] tengo [illegible]
[illegible]
[illegible]

r [illegible] de [illegible]
[illegible]
[illegible]

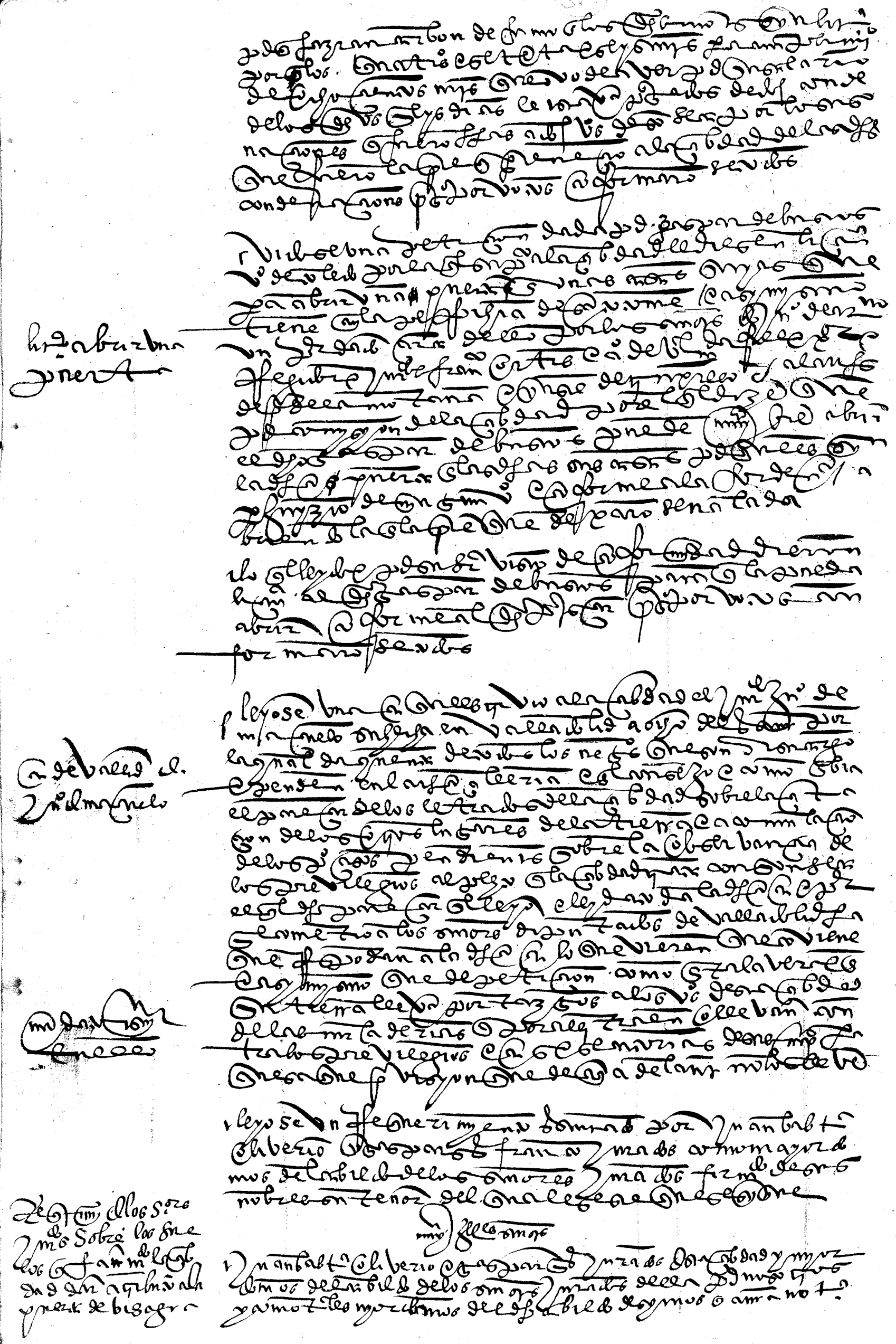

el dicho Pe[dro] Ximenez

es venido y se [illegible] que [illegible] tornar [illegible] quien
[illegible] ellos [illegible] de la villa [illegible] della [illegible]
[illegible] mente [illegible] la puerta de Bisagra [illegible]
[illegible] Pedro de Navarra [illegible] de la cibdad [illegible]
[illegible] tiempo [illegible]
[illegible]
[illegible]
[illegible]
[illegible]
[illegible]
[illegible]
[illegible]
[illegible] la puerta de [illegible]
[illegible] la cibdad [illegible] muros [illegible]
[illegible] fuertes [illegible]
[illegible] la cibdad [illegible]
[illegible] de la villa [illegible] de [illegible]
[illegible] fuertes [illegible]
[illegible]
[illegible] tiene [illegible] de una parte
[illegible] lo tiene [illegible]
[illegible]
[illegible] vezinos de la cibdad [illegible]
[illegible]
[illegible] muros [illegible]
[illegible] la cibdad [illegible]
[illegible] fuertes [illegible]
[illegible]
[illegible] fortaleza [illegible]
[illegible] fortaleza
[illegible]
[illegible]
[illegible]
[illegible] fuer-
tes [illegible]
[illegible] de noche [illegible]
[illegible]
[illegible]
[illegible]
[illegible] de noche
[illegible]
[illegible]
[illegible] la cibdad
[illegible]
[illegible]
Ydem [illegible]
[illegible]
[illegible] muros [illegible]
[illegible]

y al que [illegible] que la enagenacion que
de hechos hizieren [illegible] que los que lo la
braren pierdan lo hedificado e poner mala boz
en ello y de como lo pedimos e requerimos
lo pedimos por testimonio e a los presentes rogamos
que de ello sean testigos Juan Bautista
Oliverio [illegible]

Y al que a dicho requerimiento le yo e pedido [illegible]
todos de conformidad mandaron dar cedula de
conbite para el que mercaduria para le ver e [illegible]
ponderar el e platicar e proveer en lo que
convenga y cometieron a los señores diputados
para los dichos [illegible] que son [illegible]
[illegible] e [illegible]
de [illegible] que para entonces trayga
[illegible] la respuesta [illegible] de los [illegible]
de la cibdad y por que mejor se vea para en con
[illegible] que se fuese para el hedificar de la dicha
[illegible] es de servicio de su magestad como los
dichos jurados dizen e en ello se fuese muy gran
servicio a su magestad e gran [illegible] autoridad e a
[illegible] a esta cibdad [illegible] que a [illegible]
tamante de [illegible] que es el diputado de las
obras del reyno [illegible] que tiene pro
vision [illegible] que los dichos
señores [illegible] vayan [illegible] la ver
lo [illegible] y declare [illegible] que el
como por vista de ojos lo ha de ver [illegible]
en servicio de su magestad [illegible] e asimismo le
muestren la traça que tienen hecha para
que vista si cobiere que enmendar la enmien
den e que se haga traça de [illegible] la dicha [illegible]
de como agora esta y mandaron a mi el dicho [illegible]
[illegible] de testimonio a la que de los dichos señores
jurados [illegible] de la cibdad [illegible]
bajo de un [illegible]

Leydas peticiones [illegible]

cobite en ello

[illegible] ello